

Opening	W02-B_D							
	Diameter Class							
Species	30	40	50	60	70	80	90+	All
Fir	0	5	11	9	10	1	0	36
Cedar	0	6	3	4	1	0	0	14
Hemlock	5	9	35	15	1			65
CottonW	0	2						2
White Pine	1	1						2
Totals	6	23	49	28	12	1	0	119
Area (ha)	3.6							113
SPH all	33.1							All
Large	31.4							Large

Wedge W02 2015 Logging Plan: Harvesting			
Compartment & Opening #	RBA Class	Area (ha)	Cruise Volume (m <sup>3</sup> )
W02-B	MR	6.2	1,894
W02-C	VHR	4.8	174
W02-D	MR	2.6	590
<b>Totals</b>		<b>13.6</b>	<b>2,658</b>

# CHEAKAMUS COMMUNITY FOREST

## COMPARTMENT PLANNING UNIT W02 ACCESS LOGGING PLAN MAP

Harvest Unit(s): **B, C, D**  
 Location: **WEDGE CREEK**

TENURE: **K3V** CP: **W02**  
 FOREST REGION: **COASTAL** MAPSHEET: **092J016**  
 FOREST DISTRICT: **SQUAMISH** TSA: **SOO**

LATITUDE: **50°10'06"** LONGITUDE: **-122°51'52"**  
 UTM GRID, WGS84, ZONE: **10** EASTING: **509680** NORTHING: **5557370**  
 Engineered/Traversed By: **JCH FORESTRY LTD.**  
 Drawn By: **JCH FORESTRY LTD. - DM**  
 Date: 2015-01-21 Revised:

SRMZ Tree and Area calculator					
Area Type	SPH > dbh80	Area (ha)	Trees > dbh80	Unit %	Spacing m
Mod Retention A	31.39	3.60	113	17%	Right of way 17.8
Mod Retention B_D	20.19	7.90	160	24%	
High Retention (90%)	70.00	4.80	336	49%	High retention select log 12.0
WTRA	80.00	0.80	64	10%	wildlife tree areas 11.2
<b>Total Required</b>		<b>17.10</b>	<b>40</b>	<b>100%</b>	

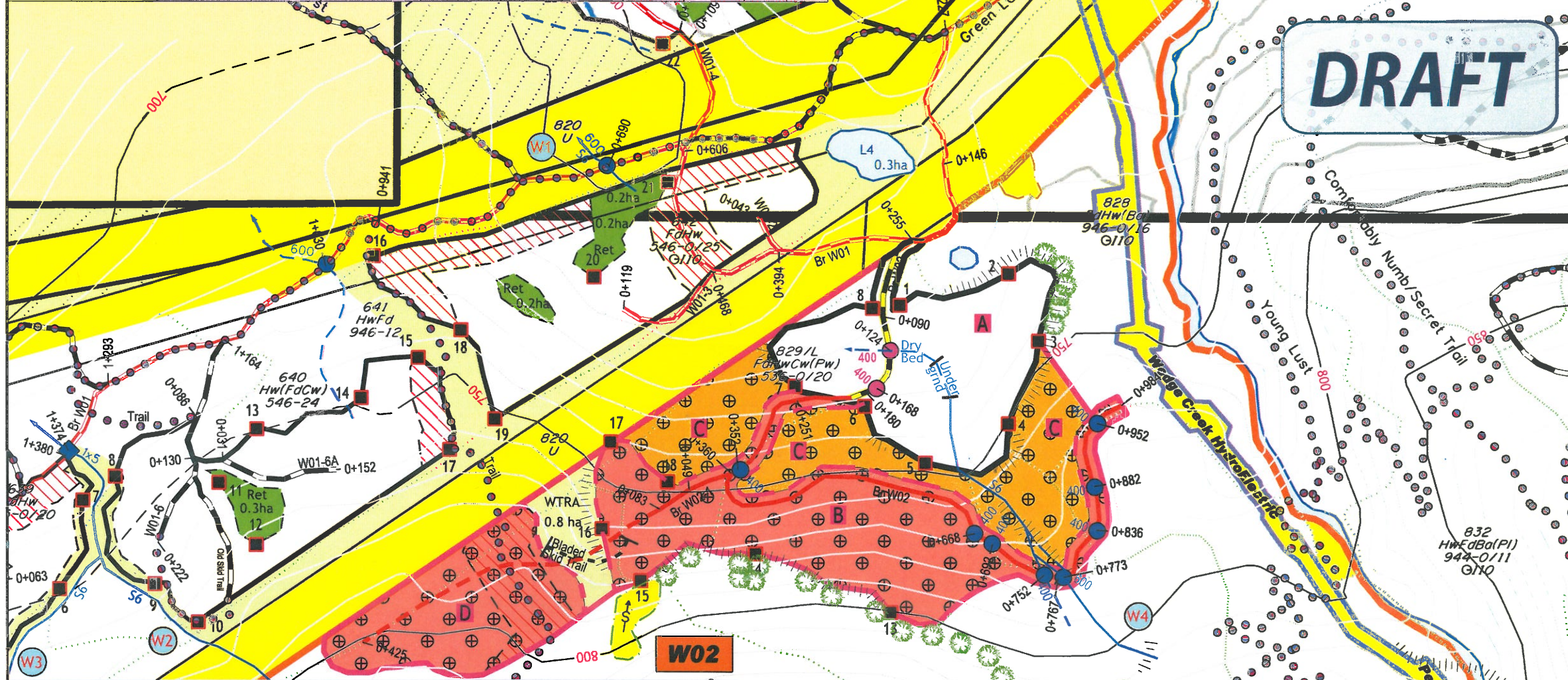

### Logging and Access Plan

Cable Base:  Ground Based:

Truck Haul Road:  
 Existing: Proposed Upgrade: Completed Upgrade: New Road Construction:

Main Trail To Be Built:   
 Overland Trail:

Greyed Out Areas Are Not Applicable To This Map

### Operational Planning Legend

#### Forested Elements

- TEM-Site Series Map Polygons: 11729 10AMw
- Reserved Permanently:
- Riparian Management Zone:
- Wildlife Tree Patch:
- Retention:
- Riparian Recreation Corridor:
- Recreation Element Mgmt. Zone:
- Future Harvest Area:
- Old Growth Mgmt. Area-declared:

#### Non-Forested Elements

- Natural Features:
- Forest Type/Text:
- Alpine, Scrub, Talus:
- Swamp, Rock/Cliff Slide:
- Gully:
- Blowdown, Snag Lakes, Oceans:
- Stream I.D.:
- Domestic Water Supply Intakes:
- Resource Features:
- Special Features:
- Bear Den:
- Raptor Nest:
- Wildlife/Leave Tree:
- Other:
- Declared Res. Feat.-Trails/Sites:
- Rec. Res. Elements-Trails/Sites:
- Lakes, Wetlands, Streams Class:
- Riparian Stream Class S1-S4 Fish:
- Riparian Stream Class S5-S6 No Fish:
- Community Watershed Class S1-S4 No Fish:
- NCD Streams:
- Unclassified Streams:
- Fish Sample:
- Lakes L1 or L3 (inv.):
- Wetlands W1, W3 or W5:
- Yarding Features:
- Falling Corner:
- Prop. Landing:
- Helipad / Heli Service:
- Helidrop / Zone:
- Remote Fuel Site:
- BackSpar Trail:
- Mtn Bike Trail:

### Wedge W02 Logging Plan: 2015 Road and Trail Construction

Road or Trail Name	Stations	Length (m)	Road Class	Deactivation Level
Br W02	0196 - 0984	788	Permanent	Seasonal
Br W02-1	0000-0425	425	Temporary	Complete
Skid trails	As required	As required	Temporary	Complete

Marked Trees Within 25m Of The Bdy Are To Be Felled Into the Block

SCALE 1:5000

100 75 50 25 0 100 200 Metres